



Waters™



## WELLCOME TO TRAINING DAYS IN MMA AND PETH

**MMA Wednesday 19 April | PEth Thursday 20 april**

### Waters Open Access Lab

Nanna Svartz väg 6A, Campus Karolinska Institutet

redhot diagnostics together with Waters and our Swedish distributor, we organize training days about MMA and PEth.

The training takes place in the premises of the company Waters Sverige AB Open Access Lab at Karolinska Institutet in Solna.

We start at 10.00 and ends at 16.00.

The course covers, among other things, how the kit is used, sample processing and what you should consider when setting up the analysis.

The course fee is SEK 1,900 (excl. VAT) per course day. Lunch is included.

Welcome with your registration no later than April 11 to [contact@redhotdiagnostics.com](mailto:contact@redhotdiagnostics.com)

### Program

MMA 19 April | PEth 20 April

1. Introduction
2. General about the method
  - What distinguish the molecule
  - What are included in the kit
  - Materials needed in the laboratory
  - What is the critical points in routine work
3. LC system, pumps, gradients - what to think about
4. MS/MS system, settings
5. Sample processing
6. Chromatography
7. Review of the results, quantification
8. Summary

Training day MMA

Time: Wednesday 19 April

Place: Waters Sweden AB

Nanna Svartz väg 6A  
Karolinska Institutet

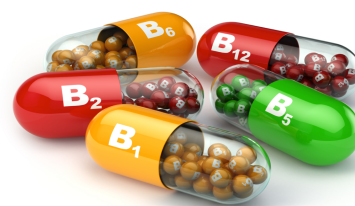

Training day PEth

Time: Wednesday 20 April

Place: Waters Sweden AB

Nanna Svartz väg 6A  
Karolinska Institutet

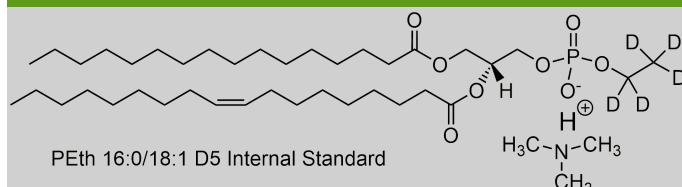

Registration is made at:  
[Contact@redhotdiagnostics.com](mailto:Contact@redhotdiagnostics.com)